

Fairchild Medical Center

Foundation



News

News for friends of the Fairchild Medical Center Foundation

444 Bruce Street
Yreka, CA 96097
(530) 842-4121

www.fairchildfoundation.org

WINTER 2012



MISSION STATEMENT

The mission of the Fairchild Medical Center Foundation is to support Fairchild Medical Center by securing funding to provide exceptional health care to all in need.

BOARD OF DIRECTORS

Marcia Allen
Jonathan Andrus
Robin Bailey
Doug Blangsted
Mary Ellen Bryan
Rose Cardoza
Tina Chenevert
Jeff Chitwood
Marcia Churchill
Tres Churchill
Vera Clement
Jack Cowley, M.D.
Dawna Cozzalio
Frank DeMarco
Dave Dealey
Wilfred W. Eastman, Jr. M.D.
James Flett
Marian Hamilton
Jim Hendricks
David Herfindahl, M.D.
Donna Hill
Betty Kaae
Ann Kaster
Kevin Martin
Darrin Mercier
Rosalee Meyer
Larry Mulloy
Matthew Osborn
Barry Peters
John Pomeroy
Daniel Purtzer, M.D.
Jay Quisenberry
Gail Rogers
Jackie Roy
Betsey Shuteroff
Deanne Terry
Debby Whipple
Jim Wilson

Fairchild Medical Center Foundation News is published four times a year by the Community Relations Committee of the Fairchild Medical Center Foundation for all community members, our employees, medical staff and friends of the Fairchild Medical Center. If you wish to be included or removed from future mailings contact the FMC Foundation Office, 444 Bruce St. Yreka, CA 96097

Share the Magic

By Rose Cardoza

"Share the Magic", the annual Fairchild Medical Center Foundation Christmas event saw over 400 kids and their families enjoy a great breakfast with Santa, crafts and a special table of affordable gifts that could be purchased for Christmas. Not even Santa could put on such an event without help! I contacted the Elf behind the Magic... Marcia Churchill to find out how it all began. The first event was held in 1999 at the Miners Inn Convention center but quickly outgrew the space and was moved to the Yreka Community Center. Marcia said that the Foundation wanted to "give back" to the kids and their families of our community. Originally a Christmas Tree Festival was chosen but it was decided that a Breakfast with Santa would better serve our kids and families. The goal was to provide a low cost breakfast for families to enjoy, craft making areas, storytelling, a Teddy Bear give-away, holiday music and much, much more. Jonathon Andrus, Fairchild Medical Center CEO, Foundation Board members, Fairchild Medical Center staff, Auxillary members, Fairchild Medical Center Board of Directors and members of our community volunteer their time and talent in preparing the breakfast and creating and staffing the numerous craft making areas, booths and fun for everyone. I asked Marcia what keeps her putting on this event. "So many families enjoy their time together at this Holiday season kickoff! My granddaughter, Faith, has been attending since the very first one when she was 6 months old and she and her entire family help out! We couldn't do it without the generous contributions from our community and sponsorship from Gamma Omicron Master Sorority, Rite Aid and a very generous "friend of Fairchild Medical Center Foundation". Thanks to all our volunteers and community for their support. We look forward to December 2012!

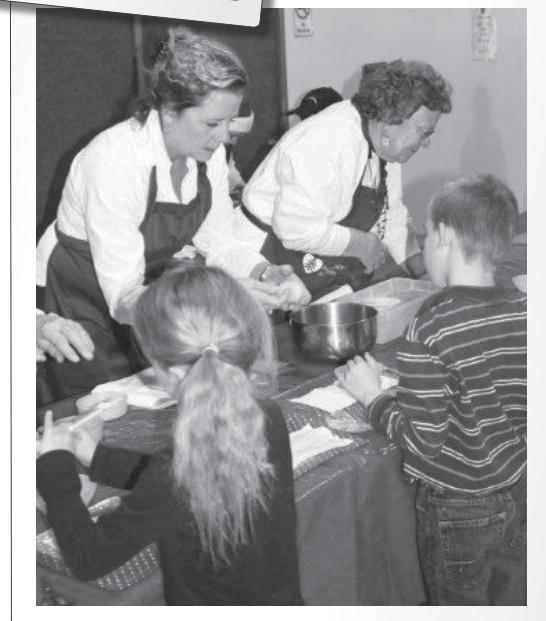

Kathryn's Spicy Bean Salad

This healthy recipe has no saturated fat, no cholesterol, low in sodium, low in sugar, very high in dietary fiber, high in potassium, and high in vitamin C.

Mix the following ingredients:

- 2 cans 15.5 oz. kidney beans
- 1 cup Grape Tomatoes - halved
- 1/2 cup cilantro - chopped
- 1 tbsp jalapeno pepper - minced
- 1/2 cup green onions - sliced
- 3 tbsp lemon juice
- 1 tbsp garlic
- 1/8 tsp salt

Nutritional information per serving:

Calories:	146	Protein	11.2 g
Carbohydrates	26.8g	Total Fat	0.1g
Dietary Fiber	14g	Trans Fat	0g
Cholesterol	0mg	Sodium	74mg

LOCAL PHOTOGRAPHERS ADD TO FAIRCHILD MEDICAL CENTER FOUNDATION'S "ART IN THE HOSPITAL"

The Art in the Hospital project continues at Fairchild Medical Center with local photographers submitting their favorite photographs of Siskiyou County to be displayed in the hospital for public enjoyment.

This year, the following photographs were selected: A photograph of a black bear taken by Duane Cullen proved to be quite a conversation piece. Everyone wanted to know how close Duane got to take the photo! There is a beautiful swan reflected on the water at Greenhorn Park, taken by Traci Kivela. A photograph by Don Hall captures the morning fog on the Klamath River above Seiad. You can almost see the dragonfly smiling in Cora Brownell's photograph.

Please stop by Fairchild Medical Center to see these beautiful photographs on display.



*Duane Cullen, Traci Kivela, Robin Bailey,
Chairman Art in Hospital Committee, Cora Brownell & Don Hall*

FMC FOUNDATION SCHOLARSHIP PROGRAMS: HELPING AT MANY LEVELS

By Betsey Shuteroff

The FMC Foundation administers and oversees two scholarship programs, the Morgan Siskiyou Foundation and the Robert Jackson Memorial Scholarship. These programs help provide ongoing efforts to improve services and the overall healthcare delivery system through assisting and encouraging educational opportunities to hospital employees.



Christine Crowover, RN

Our hospital is constantly challenged to build, maintain and support a professional level of services for our patients, but there is another obvious element to the far-reaching value of scholarship awards, and that is the impact on the lives of the recipients themselves. Educational opportunities build morale, increase motivation and stimulate thought, change and enthusiasm. These scholarship opportunities are aimed at furthering the possibilities of locals to ultimately stay local, not only to improve the quality of services here, but also to help prevent waste of valuable human resources and abilities. Most of the recipients of these scholarships have been able to keep working at their jobs and be with their families while accomplishing their educational goals. Not only does this represent personal gain for the individuals involved; our community on the whole benefits from the increase in skill and knowledge of the hospital employees.

Bert and Paula Morgan established the Morgan Siskiyou Foundation at Fairchild Medical Center in 1999. The Morgans are philanthropists who have a passionate interest in helping to provide educational opportunities for persons living and working in this area. They have given generously through the years to many different educational and community-based causes, and they have had a particular interest in promoting excellence in health care in the rural areas.

Christine Crowover, RN, is an outstanding example of the spirit of the Morgan Scholarship in the health care field. She worked at FMC for 20 years in the hospital laboratory as a full-time phlebotomist; she loved working with patients and being part of the hospital. She realized she wanted to do more, go farther, have greater involvement...and during these years she has certainly done so. She began by becoming an EMT I (emergency medical technician), continued her training in that area through COS, achieving EMT II status, and then spent every weekend for six months in Humboldt county to become certified as a Paramedic. She worked during these periods for Yreka, Mt. Shasta and Etna ambulance services, all the while continuing her full time employment in the FMC lab and raising her family.

Christine continued to desire further involvement within the hospital with patient care, and realized that what she really aspired to was to become a Registered Nurse. This path required much education and years of endeavor to achieve, and at times it seemed almost an impossible goal given costs, time involvements and her very real life obligations.

She was encouraged to apply for a Morgan Scholarship, which she was awarded, to pursue her dream of becoming a nurse.

Christine says, "The hospital has backed me 120%. They have helped me in so many ways, offered so many encouragements, so many have voluntarily mentored me, helped and guided me. The scholarship opportunity from the Morgans has changed my life, and I don't know how to express my gratitude. I have been able to get somewhere, my self confidence, my self esteem, from where I was to where I am..."

Chris goes on to say, "I am here to stay. This is like a family to me. It is this hospital I want to be in and where I will be. While it is not always easy, I love my work, and the thing I most enjoy is feeling appreciated, knowing I have really helped my patients."

The other scholarship program at FMC is the Dr. Robert Jackson Memorial Scholarship, established in 2002 by the late Twila Hughes-Jackson in memory of the late Dr. Jackson, an orthopedic surgeon. This scholarship is specifically offered to FMC employees involved in "direct patient care," such as nurses, respiratory therapists, rehabilitation therapists, laboratory technicians, or radiology/imaging personnel.

Lauralee Wallace, PT (Physical Therapist) a long-time employee of FMC Rehabilitation, saw a need, and applied for a Jackson Scholarship award to attend a recent two day conference in Portland OR. This was a continuing education course for Physical Therapists to learn the latest information for treating injuries to lower limbs in athletes. Lauralee comments that the Rehabilitation department of FMC sees a broad gamut of injuries and problems, and treatment modalities are constantly changing and evolving. She said, "this was a fantastic course, and it made a huge impact on my comfort level treating this type of injury which involves complicated structures, particularly in the young athletes that we so typically see in our practice. I am very grateful to have received the scholarship and to gain new information and knowledge to share with my colleagues."

This type of continuing education is a typical example of the opportunities of seminars, trainings, and conferences usually offered in larger cities and medical centers. Persons attending these trainings typically bring back valuable information which they then present to colleagues, thus increasing the overall impact of the education. We are grateful to the generous individuals who support and contribute to such endeavors. They truly make a difference.

Hospital employees should be aware of the availability of these monies for worthwhile pursuits, regardless of the size or length of the educational endeavor, assistance may be available. Interested persons should contact Susan Ikenberry in Foundation Fund Development for information and application forms.

FOCUS ON THE FOUNDATION

Betty Kaae

By Mary Ellen Bryan

Born in the Germantown Hospital in the tenement housing area of Philadelphia, Pennsylvania, Betty Kaae entered the world as the second in a family of three daughters. Her father, a "stubborn German" was a finish carpenter. Her mother, a "fiery Irishwoman" was a stay at home mom. Quite a combination!

As an eighth grade graduate of Holy Angels parochial school, Betty earned a four-year scholarship to Cecilian Academy where she became student body president and then valedictorian. Subsequently, she received a four-year scholarship to Mount St. Joseph College in Chestnut Hill, Pennsylvania where she majored in education and music. She later furthered her music and singing while studying with Margarite Barr at the Conservatory of Music in Philadelphia.



After singing the "Blue Danube" for Bishop Fulton J. Sheen's fifty-year jubilee, she has tried to follow his suggestion that she has a wonderful gift and should be sure to give it to God. Fortunately for all of us, she continues to sing at special occasions.

In 1960, Betty married in Philadelphia and moved a great deal with a family of three children. After a move to San Clemente, she divorced in 1964 and began work in newspaper advertising. Later, serving as the membership director of the Chula Vista Chamber of Commerce, she tripled the membership! In 1971, Betty met Don Kaae, a project manager for Guy F. Atkinson and a father of four. With their marriage, they created a family with seven children. Don and the family moved to Saudi Arabia when he became general manager at Tamimi-Fouad Construction Company for a ten-year stint living in Al-Karbar. Betty was hired by the US AIR Force as an active duty aid and secretary to the Logistics manager at Dharan Air Base. Although Don's oldest daughter remained in the US, their two older daughters attended a Swiss school in Montreux while the younger children attended the Saudi Arabia International School.

The family made good use of their years abroad traveling throughout Europe and the East. While there, Betty began raising and showing registered Persian cats. She credits that experience in developing her language skills (French, German, and "Switzer") and making many good connections.

When Betty's middle child, Diane, a junior college student, was killed in a car accident in 1985, the family returned to the states, Don retired, they built a commercial building in Oakley, California and opened the "Bissy Bee" – a family project flowers and gift shop.

In 1988, the family moved to a ranch in the Weed area, raised black angus and built a beautiful home. After a tragic situation involving their two foster children, the family moved to Yreka, then later, in 2003, moved to Fort Jones to be close to family. Mary Ann Munson and Kyle Lewis Kaae live in the Etna area. (Kristine, Karen and Keith live in Washington State and Kathy lives in

Tracy, California.) Presently, they are down sizing and returning to Yreka to be close to health care services.

With all her moving and house building, Betty was well-prepared for the decision she made in 1995 to become a real estate person. She was Realtor of the Year for Siskiyou County in 2000 and has won many additional awards for her work. She describes her sales success as a meaningful way to help others as well as handle the grief and sorrow she has experienced in her own life. "In this market today, realtors are really counselors: we need to explain devaluation and give comfort."

This vital woman is a wonderful force to be reckoned with as she generously contributes her time and energies to causes she believes in: Eastern Star, Chamber of Commerce, Rotary, Board of Realtors and the many levels of her participation at Fairchild Medical Center. She has been a FMC auxiliary member for many years and served as president and in other leadership positions, including now as parliamentarian of the Mt. Shasta Area Council. She is a long-term member of the FMC Board as well as the FMC Foundation. "As a salesperson in a FMC board role, I am learning that I need to sit back and slow my technique. This learning is a good thing. I greatly admire members of the FMC board for their in-depth thinking and planning. I find it a pleasure to work with Susan Ikenberry."

FIRST BABY OF THE YEAR 2012!



It seemed like the first baby of the year would never get here. But on January 10, 2012 at 1:45 a.m. Liam Declan Darrow was born to proud parents Brian Allen Darrow and Megan Mahaffey. Liam weighed 8 lbs. 11 oz. and joins big brother, Aidyn Huckabee.

Susan Ikenberry, Fund Development Director for Fairchild Medical Center Foundation presented a gift basket to the happy family. Congratulations!

Contributions have been made to FAIRCHILD MEDICAL CENTER FOUNDATION to honor the following:

In Memory of Mario Rizzardo

Mr. & Mrs. Daniel Girdner, Jr.
Michael & Carol Crebbin • Ann Dutra

In Memory of Gene King

Mr. & Mrs. Daniel Girdner, Jr.
Wes & Marian Hamilton

In Memory of Dominic A. Favero

Mr. & Mrs. Daniel Girdner, Jr.

In Memory of William C. Peters

Ann Dutra • Michael & Carol Crebbin
Lael & Carolyn Collins

In Memory of Oleta Hale

Ann Dutra
Fairchild Medical Center Auxiliary

In Memory of Ben Tozier

Ann Dutra

In Recognition of Think Pink

Warren Elkins • Charger Youth Football
John Aughenbaugh • Yreka Clay Birds
Siskiyou Central Credit Union • Mike & Janis Lee

In Memory of Darlene Campbell

Patricia Hardig • Ramona Sturgill

In Memory of Ernesta Rizzardo

Mike & Tersilla Precie

In Memory of John B. Foster

Michael & Carol Crebbin

In Memory of Irma Gleason

Michael & Carol Crebbin
Wes & Marian Hamilton

In Memory of Robert Eiler

Michael & Carol Crebbin
Jerry & Marcia Churchill

In Memory of Mary Ann Dillon

Michael & Carol Crebbin

In Memory of Stanley Sylva

Michael & Carol Crebbin

In Memory of Dell West

Alta & Bill Miller

In Memory of Carolyn Farmer

Michael & Carol Crebbin

In Memory of Dwayne Ottinger

Ramona Sturgill

In Memory of Whitey Ellison

Jerry & Marcia Churchill
Ron & Judi Washington

In Memory of Mildred Hill

Bob & Ann Kaster • Jerry & Marcia Churchill

In Memory of Michael Crebbin

Ann Dutra • Jerry & Marcia Churchill
Bill & Mary Kleaver • Jim Wilson Motors
Spud & Kathy Koon • Bob & Ann Kaster
Terry & Judy Baker • Larry & Frankie Mulloy
Mary Ellen Bryan

In Memory of Robert Ritola

Tom & Peggy Amaral
Jerry & Anne Marsh

In Memory of William Messer

Tom & Peggy Amaral

In Memory of Robert Ohlund

Jerry & Marcia Churchill

In Memory of Berry E. Boston, Jr.

Jerry & Marcia Churchill

In Memory of Dode Glenn

Jerry & Marcia Churchill

In Memory of Vi Van Over

Wes & Marian Hamilton

In Memory of Sara Jane Fox

Wes & Marian Hamilton

In Memory of Robert "Bob" Silva

Wes & Marian Hamilton

In Memory of Gladys Lydixsen

Carl & Pat Cates

In Memory of Helen Burkett

Carl & Pat Cates

In Memory of W.D. "Red" Houston

Harriet Houston

In Memory of Bill Jespersion

Mary Lindley • Carol Crebbin

In Memory of Virginia George

Donna Sloan

In Honor of Betty Cooley's Birthday

Larry & Frankie Mulloy

In Honor of Mike Crebbin

Carol Crebbin

In Memory of Charles Harris

Mary Lindley

In Memory of Ted Hill

Mary Lindley

DON'T BUG ME

By Liz Pimentel, RN,BSN,CIC,CNOR
Infection Control Nurse

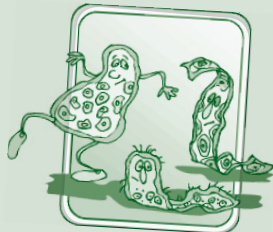

Gastroenteritis!

Unfortunately we've all suffered from a case of gastroenteritis at some point in our lives. Most likely it wasn't severe enough to require medical attention, however it can be quite debilitating. Recently, the Siskiyou County Public Health Department identified an outbreak of gastroenteritis, also known as "Winter Vomiting Disease", as a result of the Norovirus.

The Norovirus is a cause of gastroenteritis that is usually self-limiting. Symptoms include: fever, nausea, vomiting, cramping, malaise and diarrhea. It typically lasts between 24 to 72 hours, but may persist up to 5 days. The incubation period is about 12 hours after exposure. It is transmitted either by consumption of contaminated food, drinking contaminated water or by direct person-to-person spread.

The Norovirus is highly contagious. As few as 10 viral particles may be sufficient to infect an individual. Evidence suggests that immunity may be strain-specific and lasts only a few months. Because of the mutation that occurs within viruses, individuals are likely to be repeatedly infected throughout their lifetimes.

The virus can remain in a dried state at room temperature for up to 21-28 days and remain viable in carpeting as well as on computer mice, keyboards, and telephones up to 72 hours. The best way to prevent getting infected is to maintain good hand hygiene—sound familiar?

So remember: Cover Your Cough and Wash Your Hands frequently to prevent getting sick and may you have a very healthy and prosperous New Year!

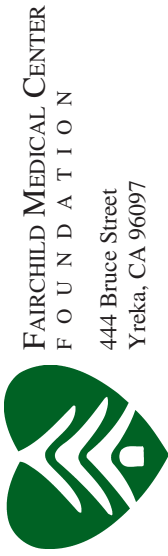

FAIRCHILD MEDICAL CENTER
FOUNDATION
444 Bruce Street
Yreka, CA 96097

NONPROFIT ORG
U.S. POSTAGE
PAID
YREKA, CA
PERMIT NO.12

**Willow Creek
Mountain Associates**

Kristi Apodaca
Milt & Barbara Armstrong
Rod & Mary Blackwell
George Bliss
Susan Braun
Charlene Briley
Chuck & Karen Burgess
Andrea Carson
Pat & Carl Cates
Larry Caton
Charger Youth Football
Earl Church
Marilyn Cothran
Dr. William Cunha
Eric Dusenbury
Ann Dutra
Bob Ensele
Suzanne Fernandes
Richard Filaccio
Mary Ann Fitzgerald
Dr. & Mrs. John Friden
Gamma Omicron
Julie Gauden
Esther Gebelein
Dolores Gerds
Christine Gillingham
Vernon & Shirley Gilmore
Mr. & Mrs. Dan Girdner
Barbara Grimes
Scott Hale
Tracy Hall
Terry Harbaugh
Pat Harvey
Jerry Haskell
Linda Hassel
Patricia Haupt
Carrie Hayden
Nelba Hayes
Meagan Hines
Roland & Ilene Hougham
Susan Ikenberry
Keli Isbell
Brenda Kellogg
Kenneth Leal
Michele Lee
Gordon & Maureen Loomis
Cathy Lyman

Ethel Manning
Trish McCulley
Sheila Morgan
Joshua Noland
Jack & Lou Ogden
Catey Olivolo
Judith Parry
Raynette Pellizzer
Laura Pendergrass
Kathy Perdue
Tag & Liz Pimentel
Sharon Pinel
Toby Pope
Katharine Rice
James Robertson
Debbie Rodriguez
Charlie & Joanie Russell
Raymone Russell
Kenneth Sams
Penny Silva
Siskiyou Modoc Dept. of Child Support
John & Carol Spencer
Sophia Spontylides
Julie Strelow
Deborah Sylva
Michael & Lynn Thamer
Julia & Bill Thomas
Jaci Van Ee
Jane Vanover
Sheila Vincent
Heidi Ward
Paul Weddle
Penny Wells-Thomas
Leland West
David & Cheryl Williams
Carol Wilson
Roland Wood
Yreka Clay Birds

Goose Nest Partners
Tres & Amy Churchill
Dom & Joan Favero, Jr.
Dr. David & Ann Herfindahl
David & Debbie Howell
Harriet Houston
Honorable Robert & Ann Kaster
Dr. Michael & Susan Maloney
Dr. & Mrs. Larry Meyer

Hap & Joan Munson
Rob & Kathy Overman
Kim Ritola
Jan Sinnott
Robert & Marion Smith
Marie Van Camp

Marble Mountain Leaders
Marcus & Jennifer Issoglio
Dr. & Mrs. Arvid Magnuson

Mt. Shasta Presidents
Fairchild Medical Center Auxiliary
Bert & Paula Morgan
Cross Petroleum
Mr. & Mrs. Keith Whipple

Mt. Eddy Fellows
Gary & Marcia Allen
Peggy & Tom Amaral
Jonathon & Amy Andrus
Nancy Bacon
Robin Bailey & Robbie Mossgraber
Doug Blangsted & Tina Chenevert
Nancy Braga
Mary Ellen Bryan
Anita & Bob Buck
Joseph Champagne
Jerry & Marcia Churchill
Dawna Cozzalio
Mike & Carol Crebbin
Mary Cummins
Dave & Liz Dealey
Tom Deany
Dr. & Mrs. Louis DeRouchey
Warren Elkins
Robert Evanhoe
Doris Ferrell
Delbert & Carolyn Fletcher
James & Laura Flett
Fruit Growers
BeBe Gamboa
Wes & Marian Hamilton
Clayton Hanson
Health Fair BBQ
Jim Hendricks
Eric Himes
Dwayne & Sandra Jones
Don & Betty Kaee

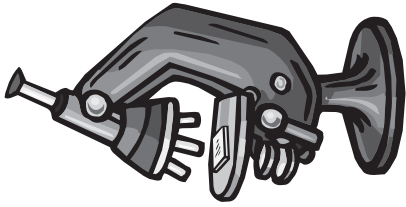

THANK YOU
To these Fairchild Medical Center Employees who unselfishly contributed to the Fairchild Medical Center Foundation during 2011 through payroll deductions:

Peggy Amaral
Robin Bailey
Robin Bingham
George Bliss
Susan Braun
Charlene Briley
Lorrie Bruhns
Andrea Carson
Larry Caton
Rita Chambers
Joe Champagne
Earl Church
Michele Cooley
Colleen Cowley
Shana Creager
Donna Cruz
Ronald Dorris
Eric Dusenbury
Warren Elkins
Robert Ensele
Suzanne Fernandes
Richard Filaccio
Mary Ann Fitzgerald

Vivian French
Monica Friden
Beatrice Gamboa
Julie Gauden
Esther Gebelein
Christine Gillingham
Sherry Glendenning
Barbara Grimes
Scott Hale
Tracy Hall
Terry Harbaugh
Jan Hargett
Jerry Haskell
Linda Hassell
Patricia Haupt
Eric Himes
Megan Hines
Tanya Hogan
David Howell
Debbie Howell
Randy Hunt
Susan Ikenberry
Tara Inman

Keli Isbell
Jennifer Issoglio
Marcus Issoglio
Linda Johnson
Kandace Keno
Brenda Kleinkopf
Cheryl Knolty
Jean Krueger
Kenneth Leal
Patricia Leigh
Kelly Martin
Sibylle Masonheimer
Patricia McCulley
Fuad Michael
Linda Moak
Zelda Monical
Sheila Morgan
Joan Munson
Cathleen Nicholl
Josh Nolan
Suzanne Skeen
Catherine Olivolo
Robert Overman
Judith Parry

Raynette Pellizzer
Laura Pendergrass
Rebecca Peters
Sharon Pinel
Toby Pope
Erin Reusze
Katie Rice
Kim Ritola
Debra Rodriguez
Terri Rowan
Judi Rowland
Natalie Schuler
Diane Shearer
Kathy Shelvock
Charlotte Shelvock
William Sieck
Eileen Silva
Penny Silva
Jan Sinnott
Suzanne Skeen
Sophia Spontylides
Kathy Stidham
Julie Strelow

Deborah Sylva
Jackie Van EE
Jane Vanover
Sheila Vincent
Susan Wade
Gretchen Waiswilo
Lauralee Wallace
Penny Wells-Thomas
Carol Wilson
Roland Wood
Linda J. Yawn

Dolores Tozier
David & Cheryl Williams

**Thank you to the following
donors who made Memorial
Donations in 2011**

Tom & Peggy Amaral
Robin Bailey
Terry & Judy Baker
Mary Ellen Bryan
Doris Betts
Jerry & Marcia Churchill
Pat & Carl Cates
Marilyn Cothran
Lael & Carolyn Collins
Geraldine Cramer
Carol Crebbin
Dave & Liz Dealey
Errol and Mary DeRose
John and Sheila Dickson
Ann Dutra
Norma Ellis
Sigurd and Carol Eriksen
Dr. and Mrs. John Friden
Doris Ferrell
Mr. and Mrs. Dan Girdner
Patricia Hardig
Richard and Greta Hockaday
John and Pat Jackson
R.M. & Dorothy Jenott
Dwayne & Sandy Jones
Robert & Ann Kaster
Mr. & Mrs. Bill Kleaver
Spud & Kathy Koon
Jerry & Ann Marsh
William and Alta Miller
Larry & Frankie Mulloy
Robert & Kathy Overman
Ted & Elaine Peters
John & Lori Pomeroy
Mike & Tersilla Precie
Marino & Nola Rizzardo
Glen Smith
Dwight & Loretta Stockton
Wanieta Simmons
Ramona Sturgill
Jim Wilson Motors
Charles Young
Fairchild Medical Center Auxiliary

Black Butte Pioneers

Neil & Robin Bingham
Michele Cooley
Dr. & Mrs. Jack Cowley
Milt & June DeBuhr
Mr. & Mrs. Ron Dorris
Vivian French
Tracy Hall
Janet Hargett
Tanya Hogan
Tara Inman
George Johnson
Linda Johnson
Bonnie Kennedy
Cheryl Knolty
Kevin & Davie Martin
Cathleen Nicholl
Terri Rowan
Judith Rowland
Natalie Schuler
William Sieck
Eileen Silva
Siskiyou Central Credit Union
Glen Smith
Jeannette Towne